

AMAZONIA 2017

PROTECTED AREAS

INDIGENOUS TERRITORIES

RAISG

AMAZONIAN NETWORK OF GEOREFERENCED SOCIO-ENVIRONMENTAL INFORMATION

www.amazoniasocioambiental.org

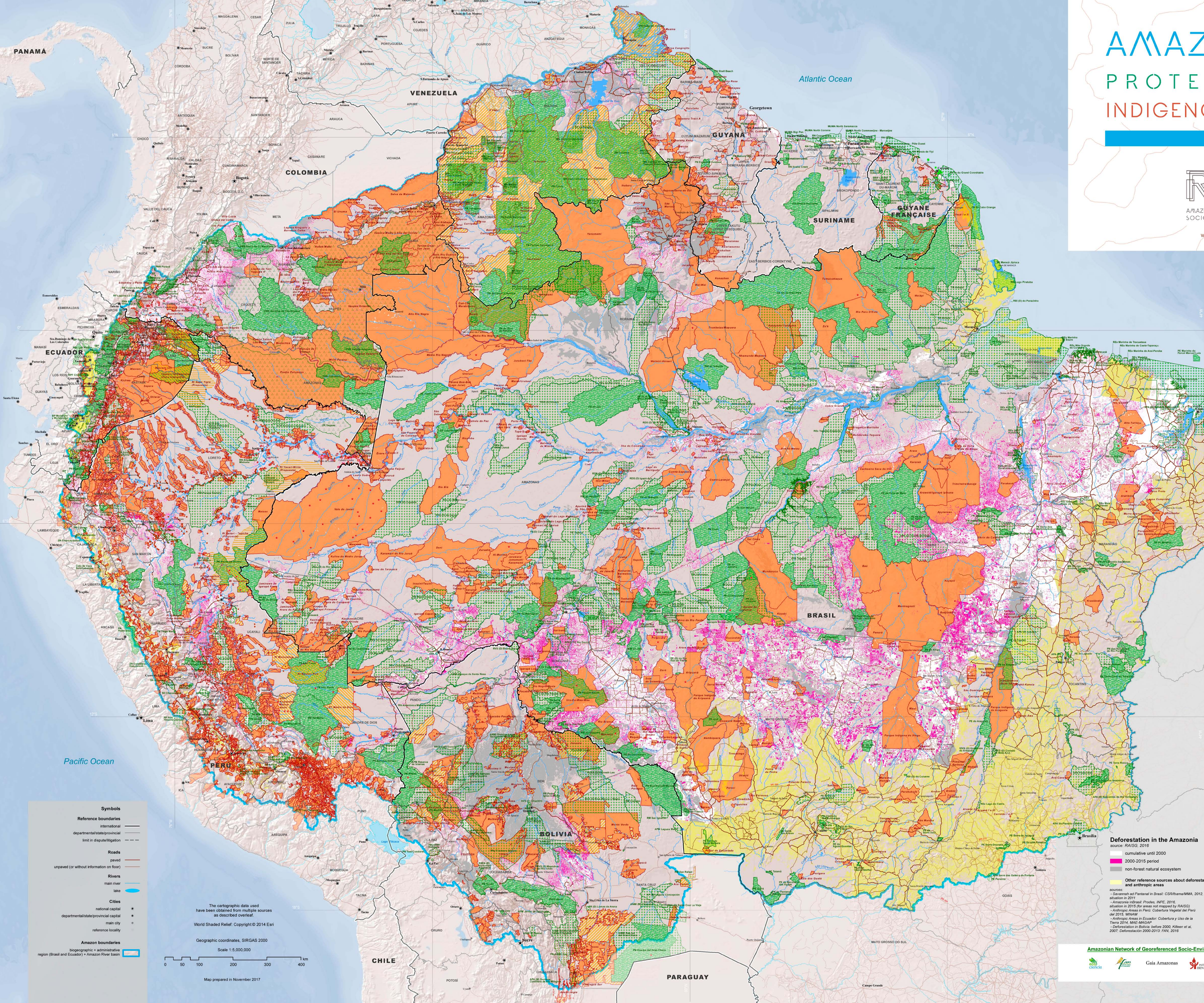

Indigenous Territories

- areas of traditional occupation and use**
 - officially recognized

country	category
Bolivia	Indigenous Territory (Territorio Indígena Originario Campesino, registered)
Brazil	Indigenous Land (identified, declared or homologated)
Colombia	Indigenous Reservation (decreed)
Ecuador	Community Land (registered or decreed)
Guyana	Amerindian land (decreed)
G. Française	Area of Collective Use Right for the Benefit of Local Communities
Peru	Native Communities (demarcated and registered)
Peru	Peasant Communities
Venezuela	Indigenous Land (demarcated community)
 - not officially recognized, in process of being demarcated or without status information

country	category
Bolivia	request for registration or in process of registration
Brazil	not shown on the map
Ecuador	request for registration or in process of registration
Peru	Native Community in process of registration
Suriname	without information
Venezuela	areas of traditional use without demarcation or self-demarcated territory
 - indigenous reservation or "intangibility zone"**

country	category
Peru	Indigenous Reservation for isolated indigenous people
Ecuador	Zone set aside for voluntarily isolated indigenous people
 - proposed indigenous reservation**

country	category
Peru	communities registers or waiting registration (Peru)
- Indigenous peoples who are "isolated, uncontacted or in process of establishing contact" recent sighting or other indication

Natural Protected Areas

- indirect use (strict protection)**

acronym	category	country
ARIE	Area of Special Ecological Importance	Guyane Française
AEC	Conservation Ecological Area	Ecuador
AR	Recreation Area	Colombia, Ecuador
ES	Ecological Station	Brazil
MN	Monument Natural	Guyane Française, Venezuela, Brazil
PNM/PDPE	National or State Park	todos los países
RBS	Wildlife Refuge	Brazil, Ecuador
RB	Biological Reserve	Brazil, Ecuador
REC	Ecological Reserve	Brazil, Ecuador
RF	Forest Reserve	Colombia, Suriname
RPF	Fauna Production Reserve	Ecuador
RN	National Nature Reserve	Colombia, Suriname, Guyane Française
SF	Flora Sanctuary	Colombia
SFF	Fauna and Flora Sanctuary	Colombia
SH	Historical Sanctuary	Peru
SN	National Sanctuary	Peru
SN	Nature Site	Guyane Française
 - direct use (sustainable use)**

acronym	category	country
ACR	Regional Conservation Area	Peru
MUMA	Multiple Use Management Area	Suriname
APA	Environmental Protection Area	Brazil
APC	Area of Watershed Protection	Bolivia
ARIE	Area of Special Ecological Importance	Brazil
ANCM	Conservation and Management Natural Area	Bolivia
ANMI	Integrated Management Natural Area	Bolivia
ANMyZA	ANMI and Buffer Zone	Bolivia
ANMyRD	ANMI and State Reserve	Bolivia
APM	Municipal Protected Area	Bolivia
BP	Protection Forest	Peru
CC	Hunting Ground	Peru
FNFE	National or State Forest	Brazil
MN	Monument Natural	Bolivia
PDyANMI	Departmental Park and ANMI	Bolivia
PNM/PRM	National, Regional or Municipal Park	Bolivia
PNH	National Historical Park	Bolivia
PhyTI	National Park and Indigenous Territory	Bolivia
PNR	National Nature Park	Guyana Francesa
RKS	Wildlife Biological Reserve	Bolivia
RBFF	Forest Biological Reserve	Guyana Francesa
RCEA	Ecological and Archaeological Scientific Reserve	Bolivia
RC	Community Reserve	Bolivia
RDS	Sustainable Development Reserve	Brazil
RByTI	Biosphere Reserve and Indigenous Territory	Bolivia
RIS	Wildlife Reserve	Bolivia
Rax	Extractive Reserve	Brazil
RFP	Protective Forest Reserve	Colombia
SURM	National or Municipal Reserve	Bolivia, Peru
RNFA	National Reserve of Andean Fauna	Bolivia, Peru
RP	Landscape Reserve	Peru
SVS	Wildlife Sanctuary	Bolivia
 - direct/indirect use**

acronym	category	country
BP	Protective Forest	Ecuador
PN/ANMI	National Park and Integrated Management Natural Area	Bolivia
 - transitional categories**

acronym	category	country
RF	Forest Reserve	Colombia
ZR	Reserved Zone	Peru
- Notes:
 1. In the toponyms, the Protected Areas are labelled (IM) or (RI) to indicate State, Municipal or Regional (respectively).
 2. Because of scale, not all areas can be identified by name.
 3. Data sources: see list.

Deforestation in the Amazonia

- source: RAISG, 2016
- cumulative until 2000
 - 2000-2015 period
 - non-forest natural ecosystem
- Other reference sources about deforestation and anthropic areas

SOUS-SOURCES:
 - Savannah and Pantanal in Brazil: CSIS/Branco/MMA, 2012
 - Amazonia in Brazil: Prodes, INPE, 2016
 - Amazonia in 2015 (for areas not mapped by RAISG)
 - Anthropogenic Areas in Peru: Colección Vegetal del Perú del 2015. MINAM
 - Anthropogenic Areas in Ecuador: Cobertura y Uso de la Tierra 2014. MAE-MAGAP
 - Deforestation in Bolivia: below 2000. Killeen et al. 2007. Deforestation 2000-2013. FAN, 2016

Symbols

Reference boundaries
 international
 departmental/state/provincial
 limit in dispute/litigation

Roads
 paved
 unpaved (or without information on floor)

Rivers
 main river
 lake

Cities
 national capital
 departmental/state/provincial capital
 main city
 reference locality

Amazon boundaries
 biogeographic + administrative region (Brazil and Ecuador) + Amazon River basin

The cartographic data used have been obtained from multiple sources as described overleaf.

World Shaded Relief. Copyright © 2014 Esri

Geographic coordinates, SIRGAS 2000
 Scale 1:5.000.000

Map prepared in November 2017

